

Private house in Aigburth, Liverpool

Merseyside, UK, 2023-ongoing

Re-modelling and extension of a detached dwelling house in Fulwood Park, Liverpool. The existing coach house is to be incorporated into the main house and linked to it via a new glass bridge. Its ground level is to be converted into a garage, office and art studio.

The main house itself is to receive a substantial two-storey side extension in white render and insulated glazed facade system. The side extension will step down internally from the level of the house, enabling the creation of a large island-kitchen at ground level with direct access to a courtyard created between the extension and the existing boundary wall.

The project also includes the construction of a sunken leisure suite, which takes the form of a linear volume along the existing brickwork boundary wall currently flanking the garden and separating it from the drive.

This sunken outbuilding will be fully glazed along three sides and have a green roof construction, with a long lantern allowing sunlight to flood the space of the pool. A sauna and a multi-use exercise space will also be accommodated at the southern end of the new leisure suite, with direct access to the more secluded, far-end of the garden.

Date	2024-ongoing
Gross floor area	620m ² / 6,670 sq.ft
Client	Private client
Agent	Kilhey Consultancy
Architect	Architecture Julien Denis
Structural engineer	Sanan Consulting
Landscape architect	EAT Landscape
Interior designer	Kate Demmerling
Images	Architecture Julien Denis

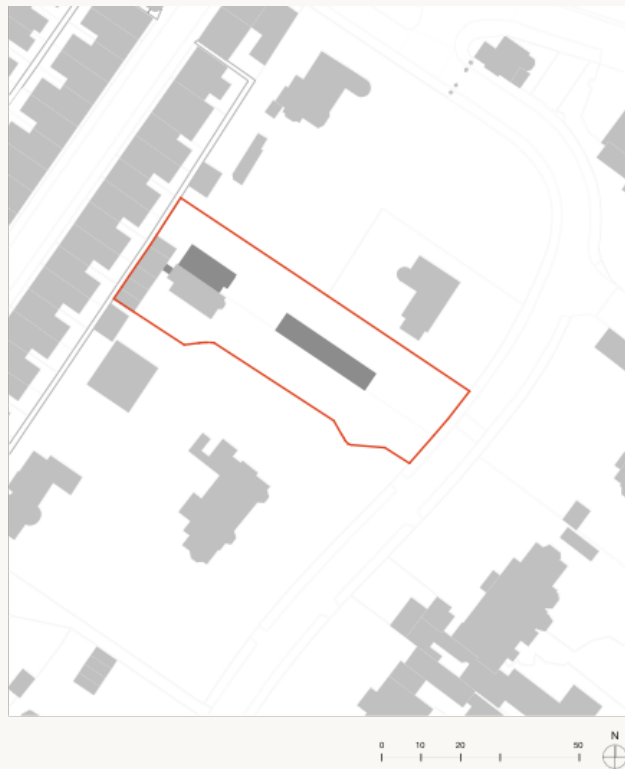

Private house in Aigburth, Liverpool

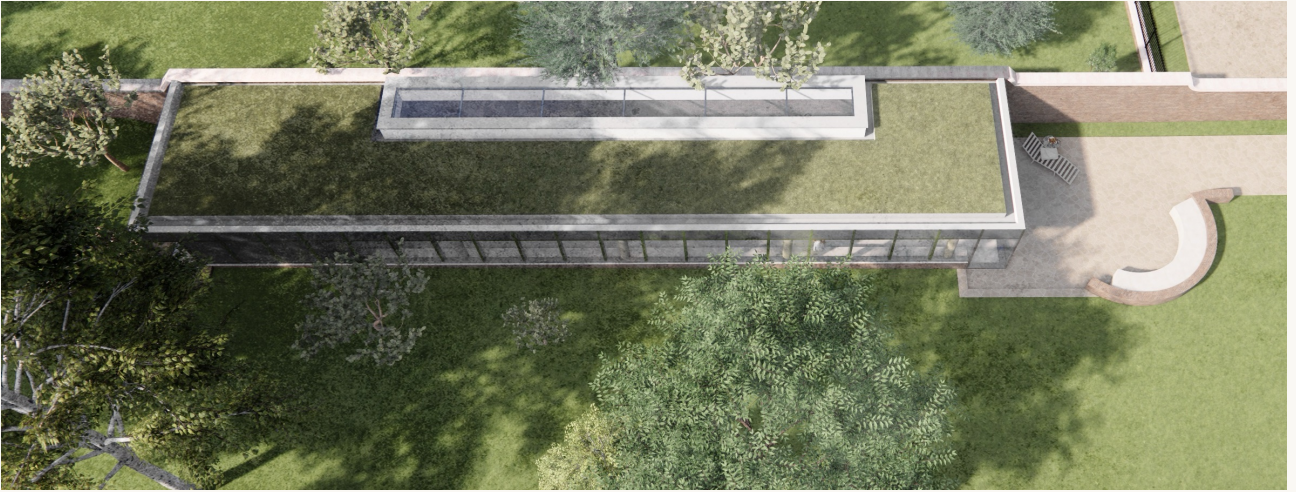

Private house in Aigburth, Liverpool